CV JROTC Organization, SY 22-23
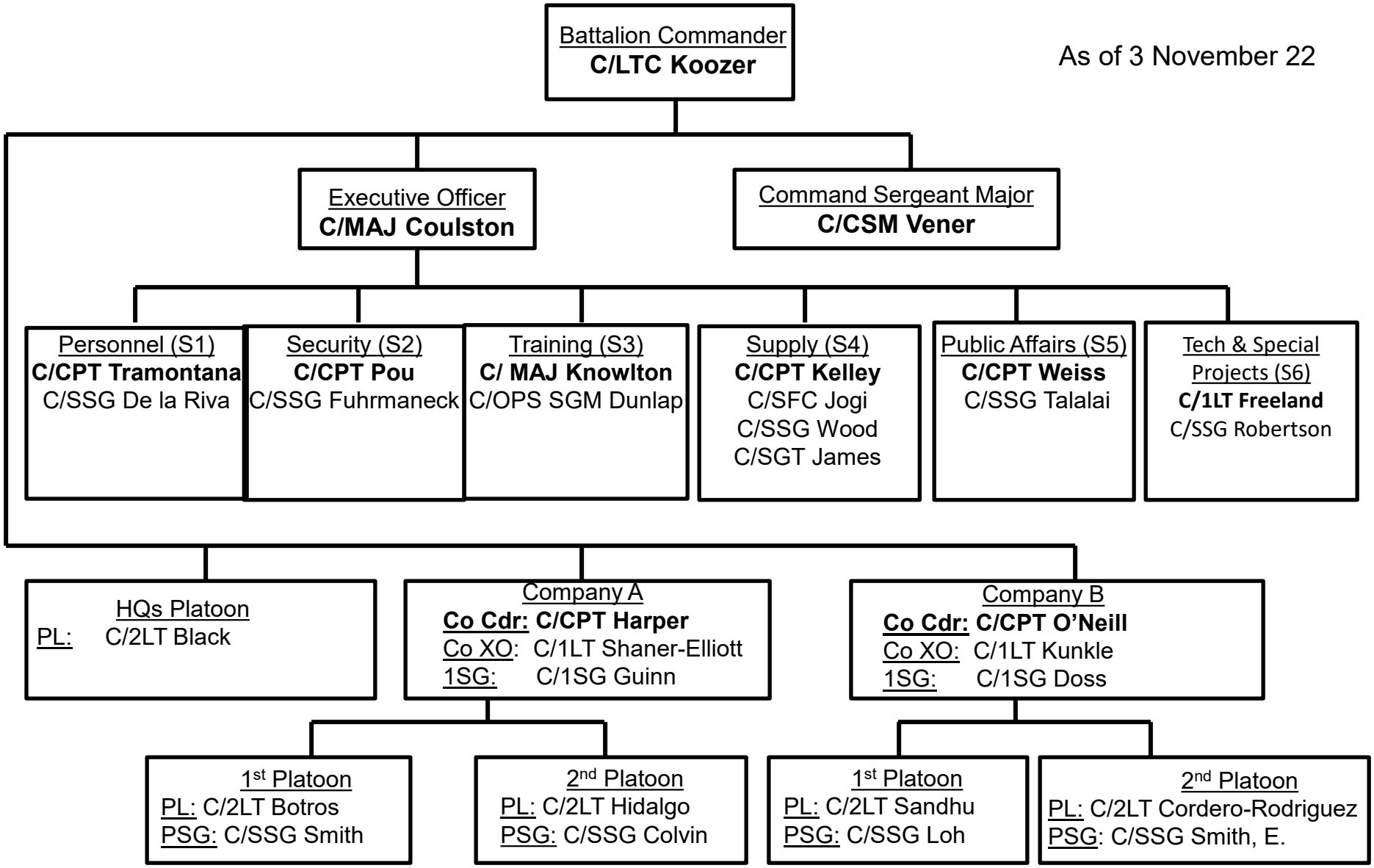
As of 3 November 22