CV JROTC Organization, SY 22-23
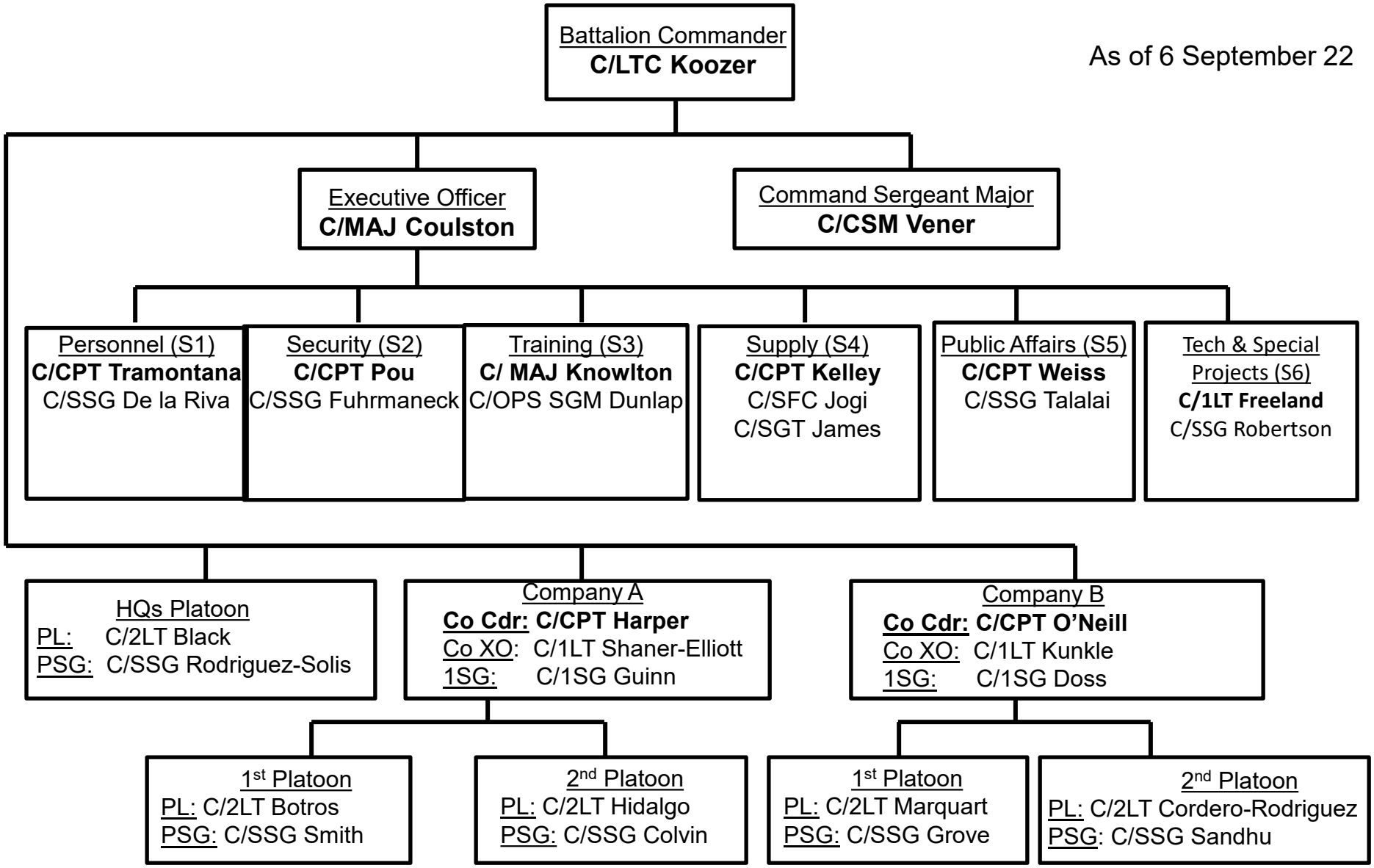
As of 6 September 22