CV JROTC Organization, SY 19-20
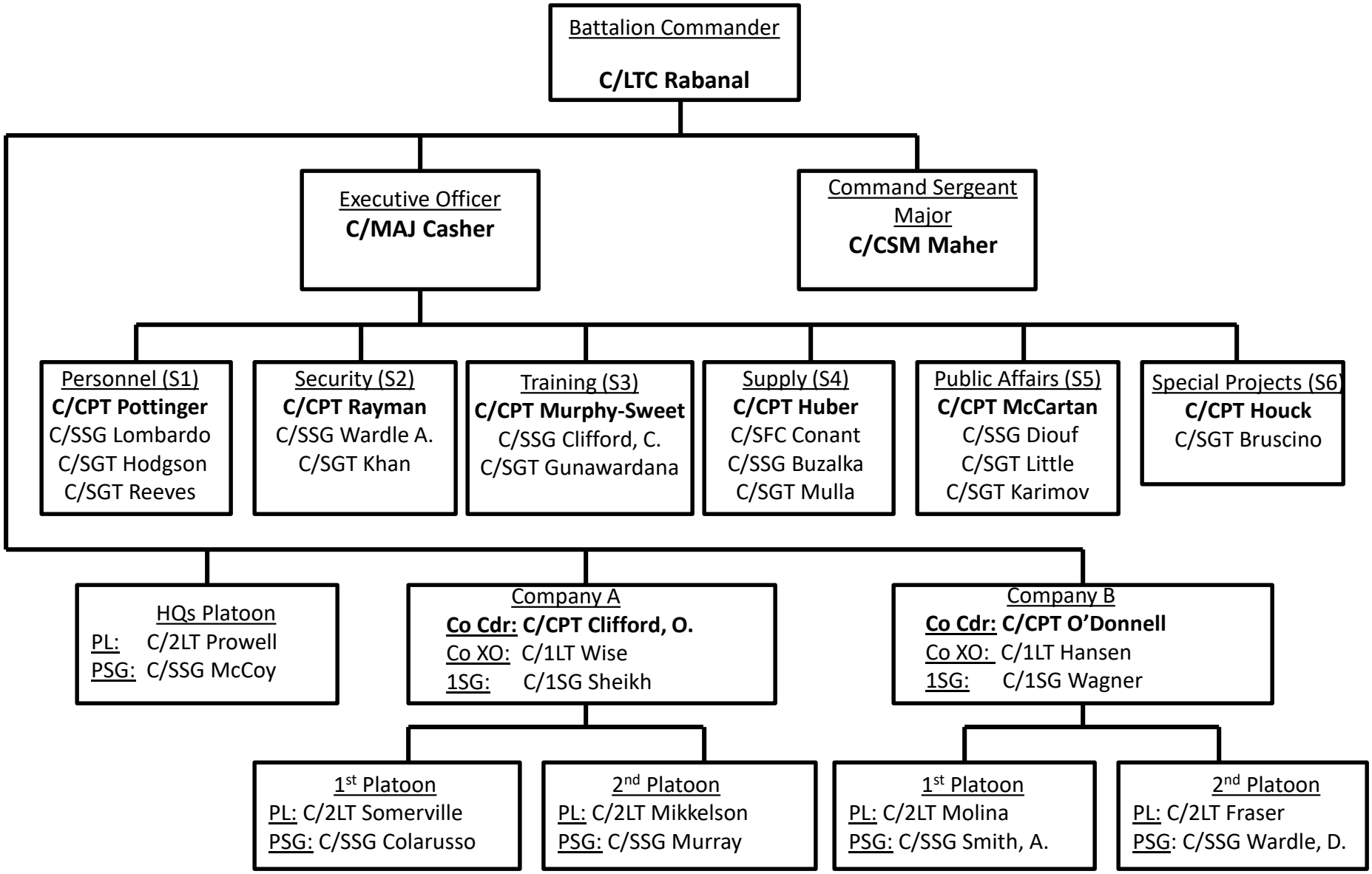
As of 4 Sep 19