CV JROTC Organization, SY 18-19
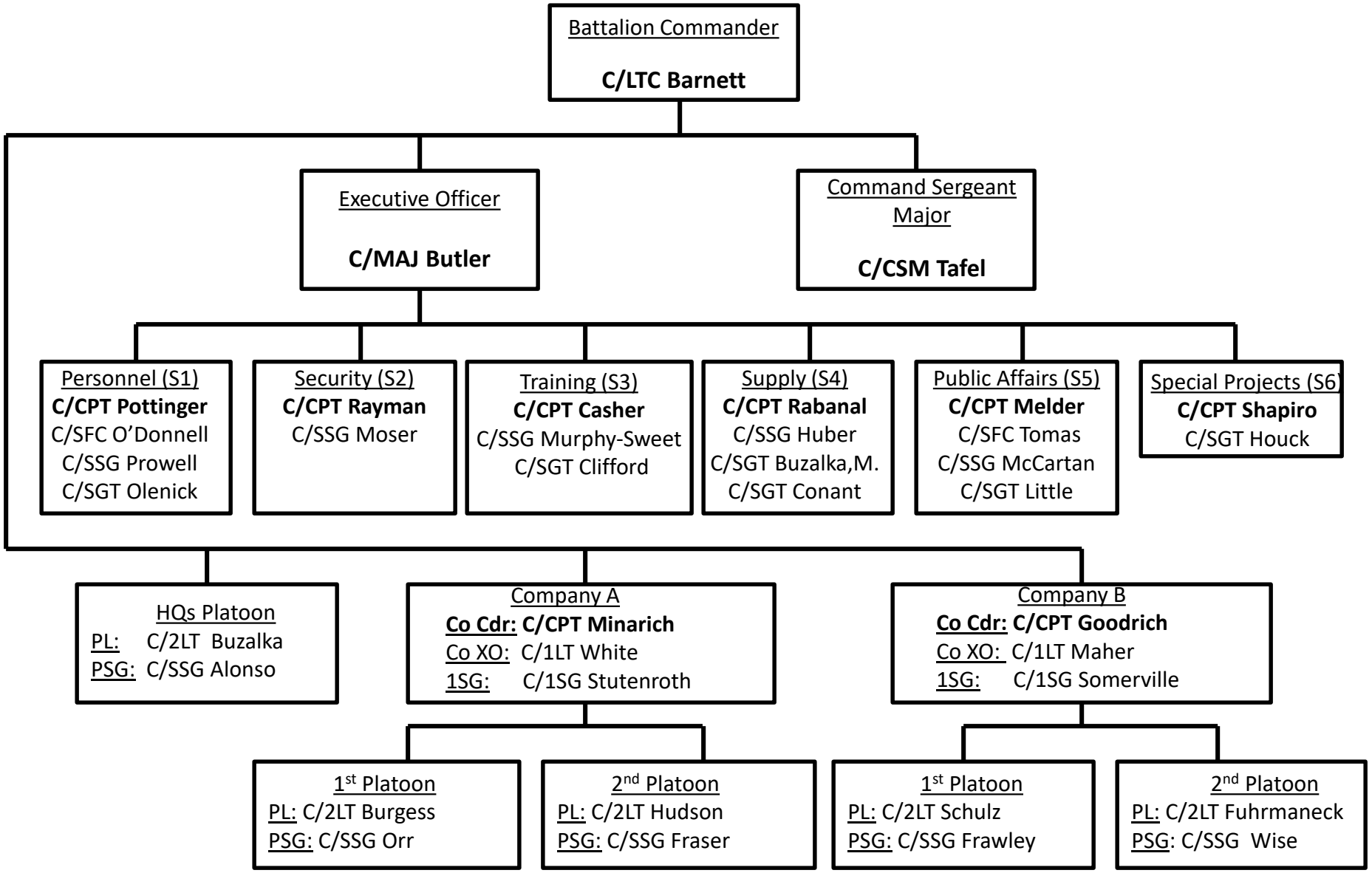
As of 11 Sep 2018