

Cumberland Valley School District

WINDING CREEK ELEMENTARY SCHOOL **CONSTRUCTION UPDATE**



June 2, 2017



CRABTREE, ROHRBAUGH & ASSOCIATES
ARCHITECTS



Massaro
CONSTRUCTION MANAGEMENT SERVICES, LLC

Area A-East - Foundations



05/22/17 – Lobar subcontractor placed stone subbase and Lobar installed vapor barrier in Area A-East



Area A-East - Foundations

05/24/17 – Lobar placed the concrete slab on grade in the North classrooms and wing corridor of Area A-East



Area A-East - Foundations



05/24/17 – Lobar finished the concrete slab on grade in the North classrooms and wing corridor of Area A-East



CRABTREE, ROHRBAUGH & ASSOCIATES
ARCHITECTS



Massaro
CONSTRUCTION MANAGEMENT SERVICES, LLC

Area A-East - Foundations



05/30/17 – Lobar placed the concrete slab on grade in the South classrooms and stairwell of Area A-East

Area A-East - Foundations



05/30/17 – Lobar finished the concrete slab on grade in the South classrooms and stairwell of Area A-East



CRABTREE, ROHRBAUGH & ASSOCIATES
ARCHITECTS



Massaro
CONSTRUCTION MANAGEMENT SERVICES, LLC

Area A-West - Foundations



05/22/17 – Lobar subcontractor excavated footers for Area A-West



CRABTREE, ROHRBAUGH & ASSOCIATES
ARCHITECTS



Massaro
CONSTRUCTION MANAGEMENT SERVICES, LLC

Area A-West - Foundations



05/24/17 – Lobar subcontractor placing CMU foundation walls for Area A-West



CRABTREE, ROHRBAUGH & ASSOCIATES
ARCHITECTS



Massaro
CONSTRUCTION MANAGEMENT SERVICES, LLC

Area A - Foundations



05/22/17 – Boro continued install of underground feeder conduit from Area A Electric Room towards main electrical room in Area C



CRABTREE, ROHRBAUGH & ASSOCIATES
ARCHITECTS



Massaro
CONSTRUCTION MANAGEMENT SERVICES, LLC

Area B1 - Foundations



05/26/17 – Silvertip installed underground sanitary piping in Area B1 restroom pipe chase



CRABTREE, ROHRBAUGH & ASSOCIATES
ARCHITECTS



Massaro
CONSTRUCTION MANAGEMENT SERVICES, LLC

Area B1 - Foundations

Boro complete with under slab conduit and Silvertip complete with underground piping in Area B1 ahead of stone placement by Lobar subcontractor



Corridor B116

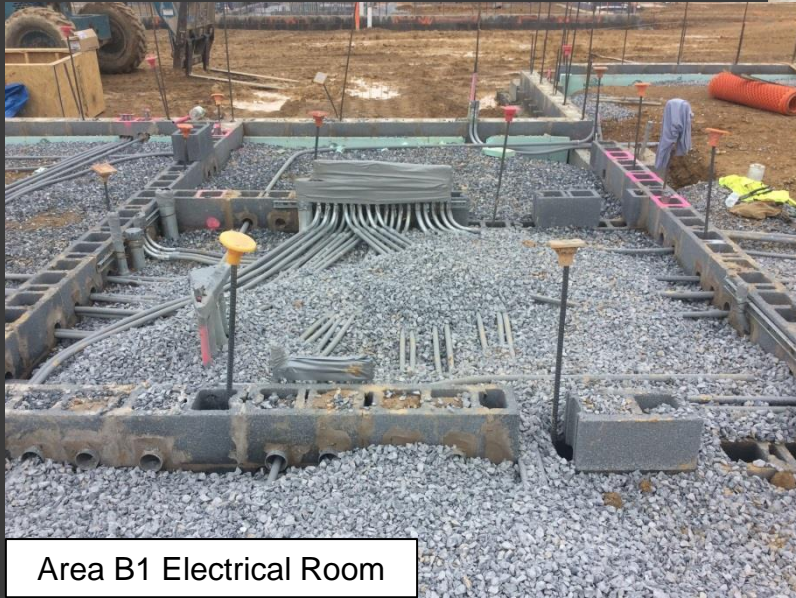

Area B1 Electrical Room



Room B120

Area B1 - Foundations

05/31/17 – Lobar subcontractor placed stone subbase in Area B1



05/31/17 – Lobar installed vapor barrier in Area B1



Area B1 - Foundations



06/02/17 – Lobar placed the concrete slab on grade in the North classrooms of Area B1



Area B2 - Foundations



05/26/17 – Lobar subcontractor installed CMU foundation walls in Area B2



CRABTREE, ROHRBAUGH & ASSOCIATES
ARCHITECTS



Massaro
CONSTRUCTION MANAGEMENT SERVICES, LLC

Area B2 - Foundations



05/31/17 – Lobar subcontractor placed stone subbase in Area B2



CRABTREE, ROHRBAUGH & ASSOCIATES
ARCHITECTS



Massaro
CONSTRUCTION MANAGEMENT SERVICES, LLC

Area B2 - Foundations



06/01/17 – Boro installing underground feeder conduit
from Area B2 to main electrical room in Area C



CRABTREE, ROHRBAUGH & ASSOCIATES
ARCHITECTS



Massaro
CONSTRUCTION MANAGEMENT SERVICES, LLC

Area B - Foundations



05/30/17 – Silvertip continued install of underground sanitary piping main down through corridor B123



CRABTREE, ROHRBAUGH & ASSOCIATES
ARCHITECTS



Massaro
CONSTRUCTION MANAGEMENT SERVICES, LLC

Area B - Foundations



05/31/17 – Silvertip subcontractor backfill of underground sanitary piping main down through corridor B123



CRABTREE, ROHRBAUGH & ASSOCIATES
ARCHITECTS



Massaro
CONSTRUCTION MANAGEMENT SERVICES, LLC

Area C1 - Foundations



05/23/17 – Lobar subcontractor excavating interior footers in Area C1



CRABTREE, ROHRBAUGH & ASSOCIATES
ARCHITECTS



Massaro
CONSTRUCTION MANAGEMENT SERVICES, LLC

Area C1 - Foundations



05/24/17 – Lobar placing concrete footers in Area C1



CRABTREE, ROHRBAUGH & ASSOCIATES
ARCHITECTS



CUMBERLAND VALLEY
SCHOOL DISTRICT



Massaro
CONSTRUCTION MANAGEMENT SERVICES, LLC

Area C2 - Foundations



05/22/17 – Lobar subcontractor placing perimeter CMU foundation walls in Area C2



CRABTREE, ROHRBAUGH & ASSOCIATES
ARCHITECTS



Massaro
CONSTRUCTION MANAGEMENT SERVICES, LLC

Elementary school foundations progress in Area A as of 06/02/17



Massaro

Elementary School Foundations

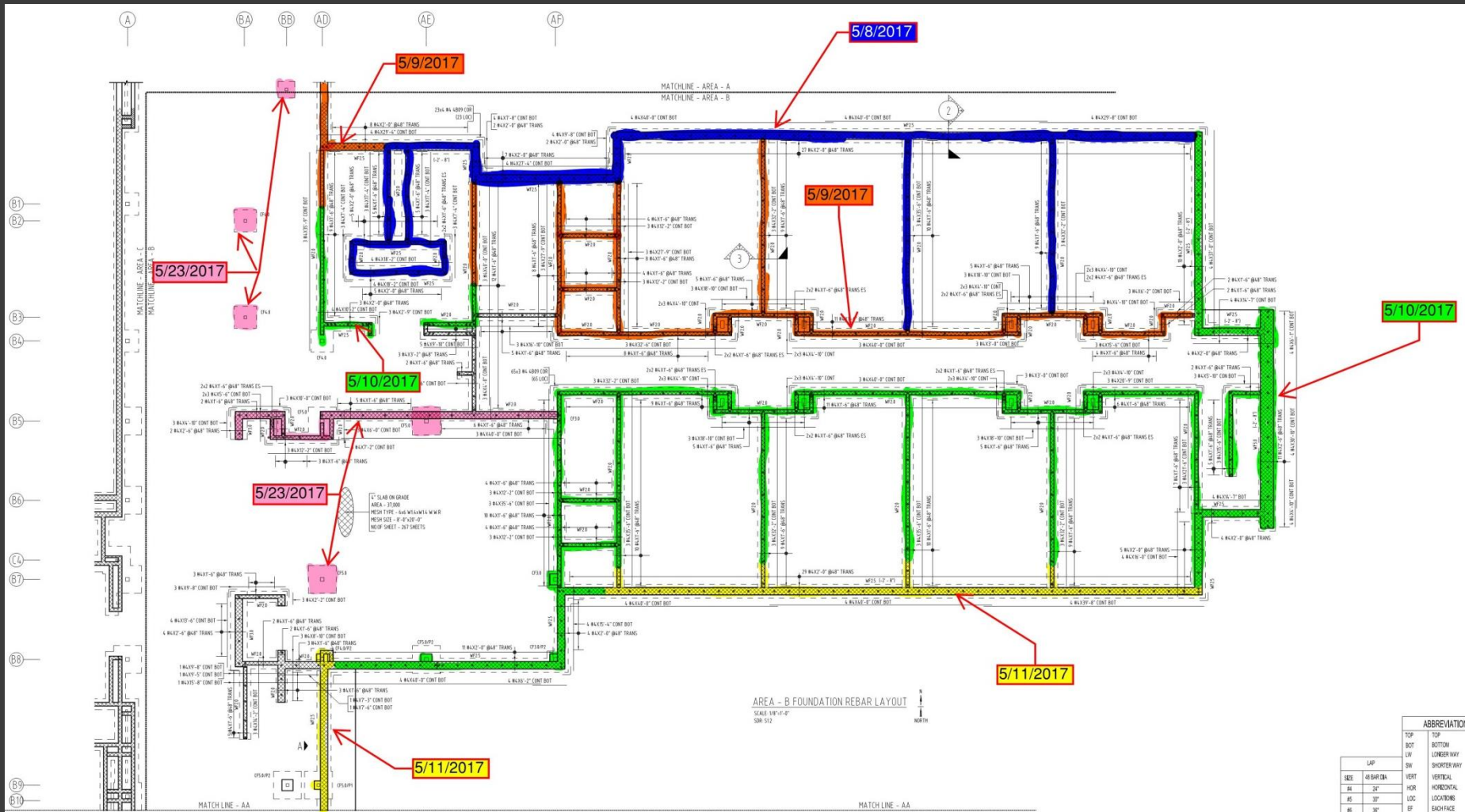

Elementary school foundations progress in Area B1 as of 06/02/17

Elementary School Foundations

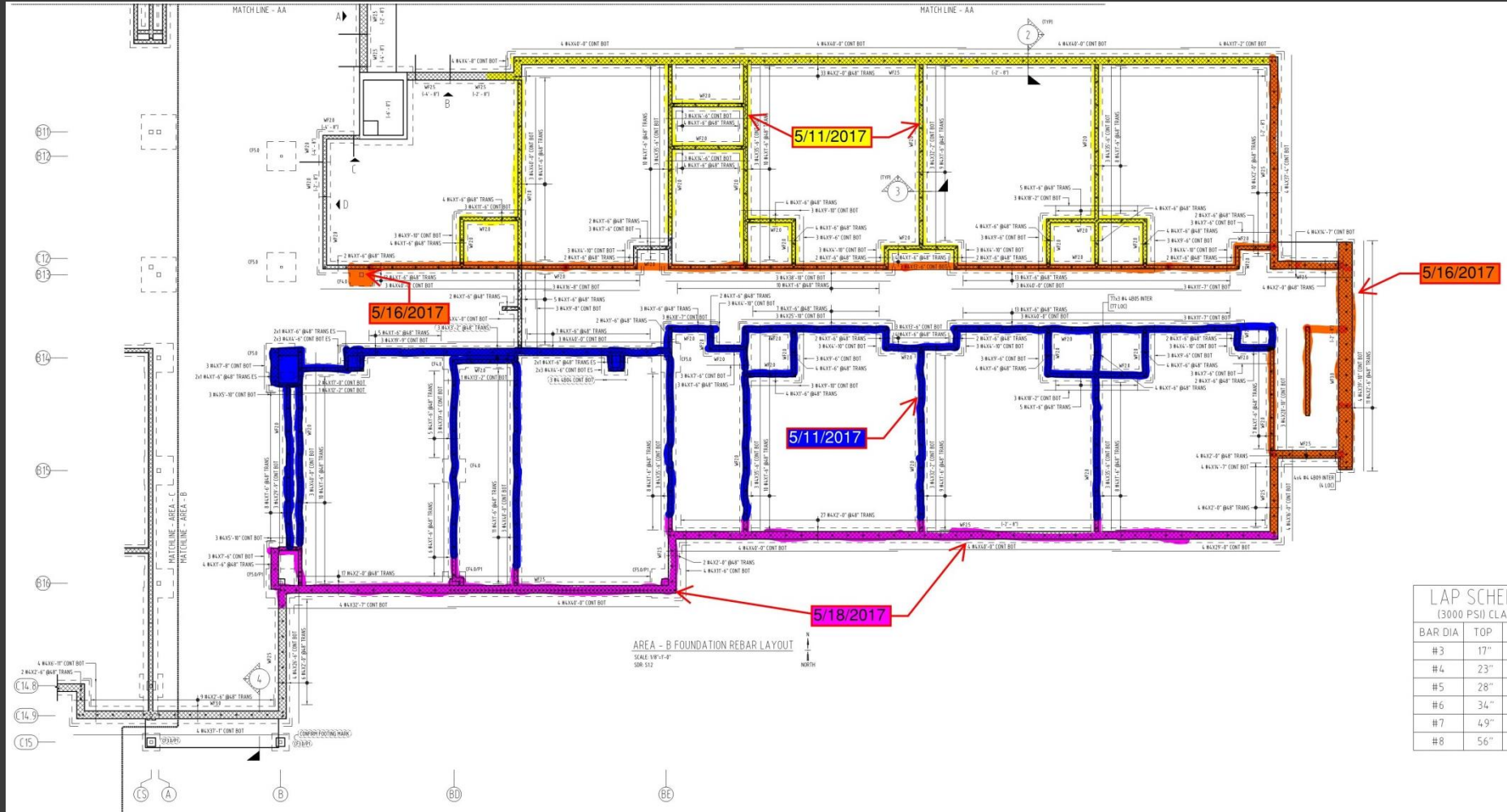

Elementary school foundations progress in Area B2 as of 06/02/17

Elementary School Foundations

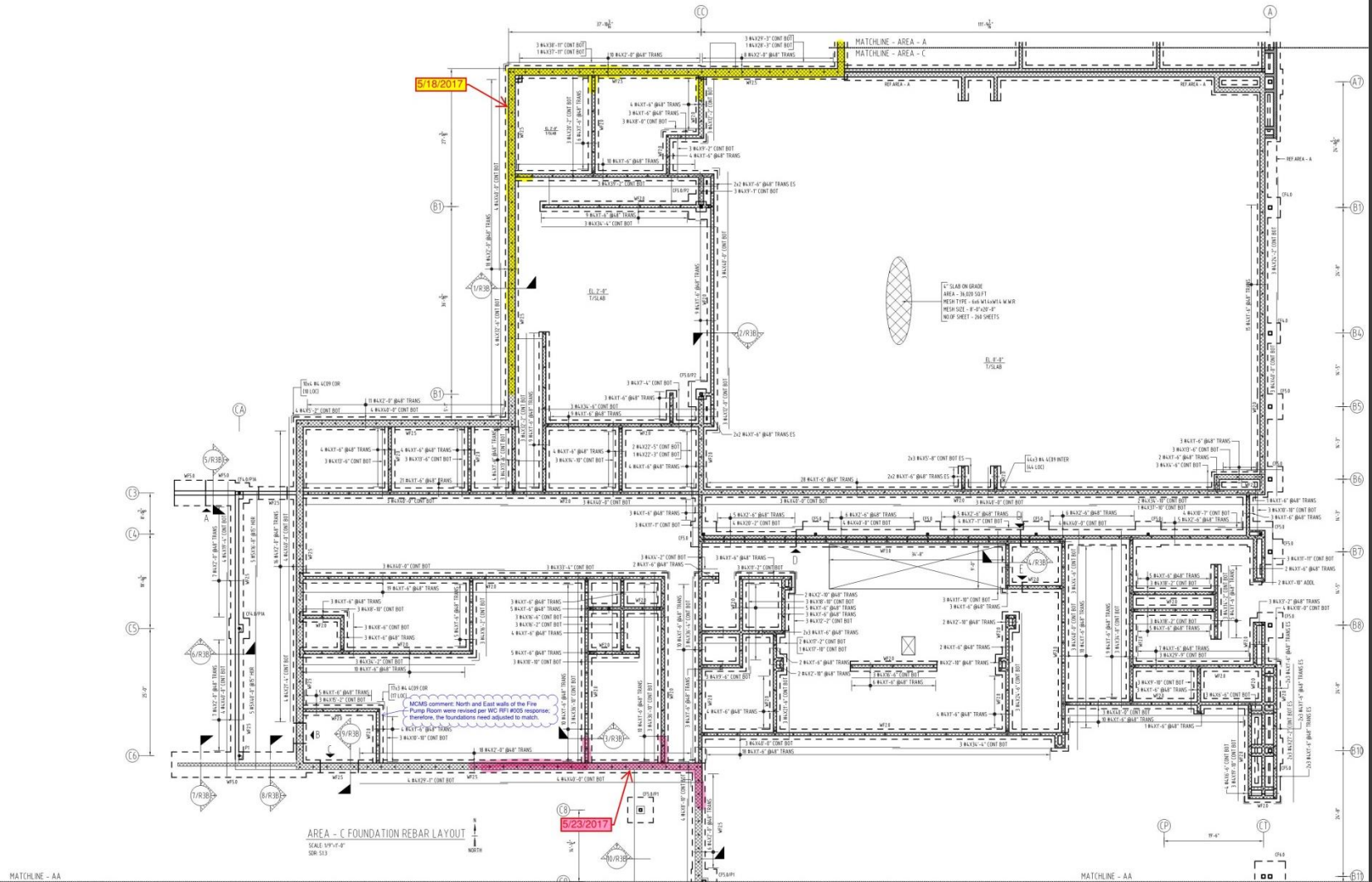

Elementary school foundations progress in Area C as of 06/02/17

Two Week Look Ahead

- Lobar – Complete slab on grade in Area B1, Place slab on grade in Area B2, Start 1st floor walls in Area A-East, Continue footers in Area C
- Silvertip – Continue under slab sanitary and storm pipe, Interior wall rough-in's in Area A-East, Begin underground sanitary and storm pipe in Area C
- Boro – Interior wall rough-in's in Area A-East, Continue underground feeder conduit to main electrical room, Begin under slab conduit in Area C
- Farfield – Coordinate install of Area A-East ductwork and pipe rough-ins with wall install

