CV JROTC Organization, SY 16-17
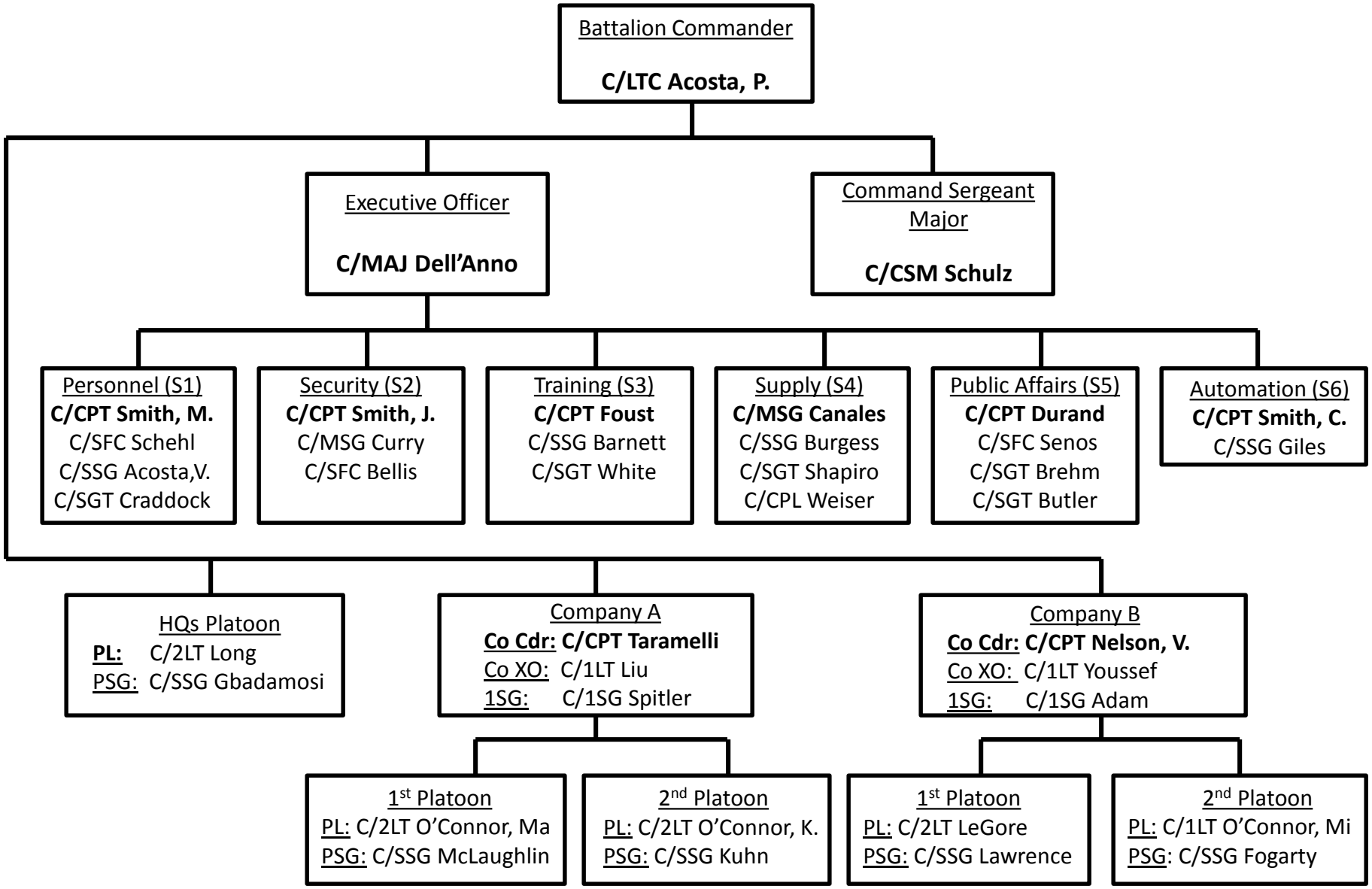
As of 20 Jan 2017