CV JROTC Organization, SY 21-22
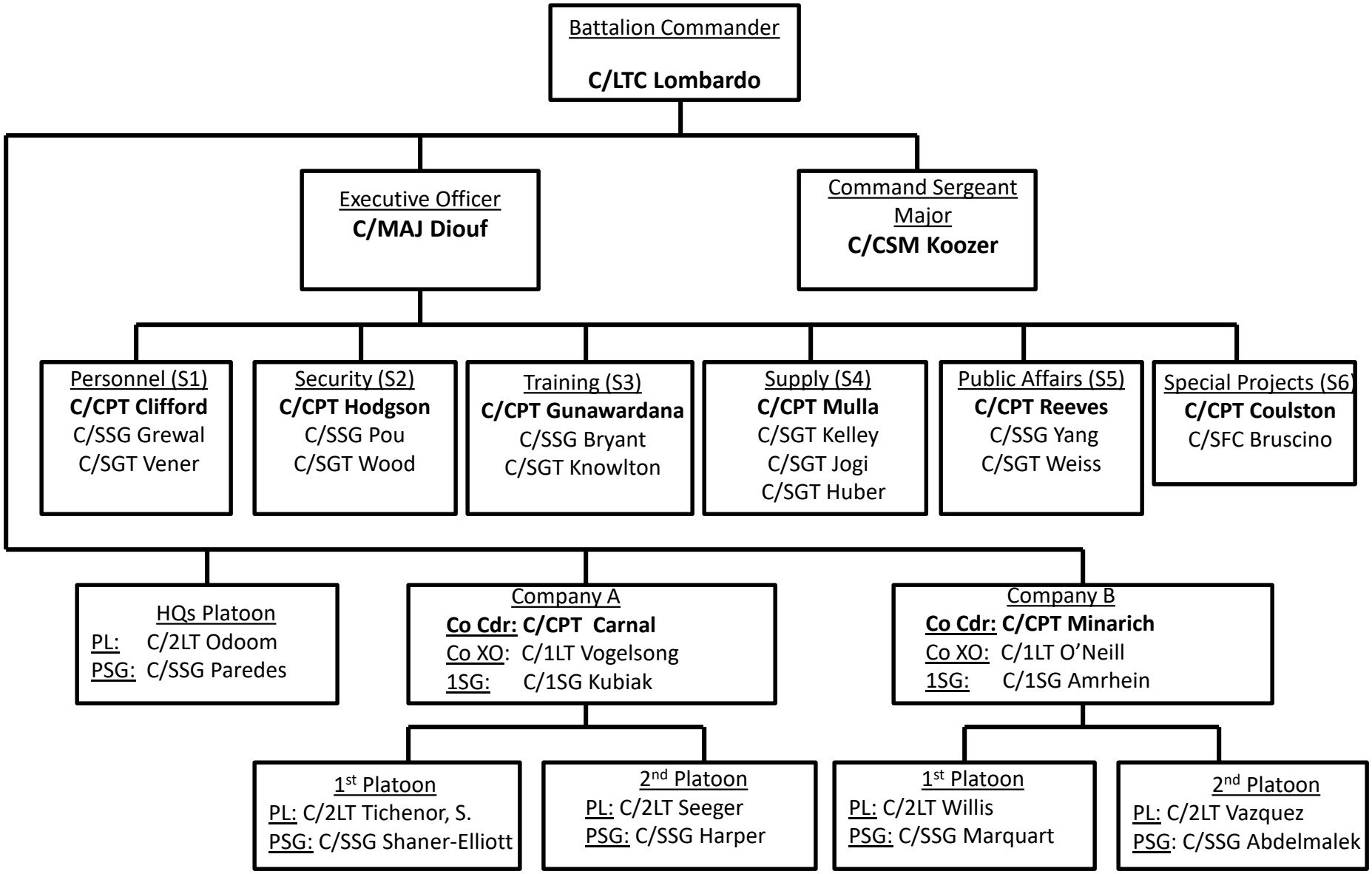
As of 12 Sep 2021